

**PROJECT DATA**

MODULE: (30) HANWHA Q.CELL Q.PEAK DUO BLK ML-G10 400, 400 W  
 RACKING: FLUSH MOUNT RACKING SYSTEM  
 SYSTEM CAPACITY: 12.000 kW-DC

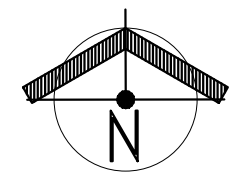
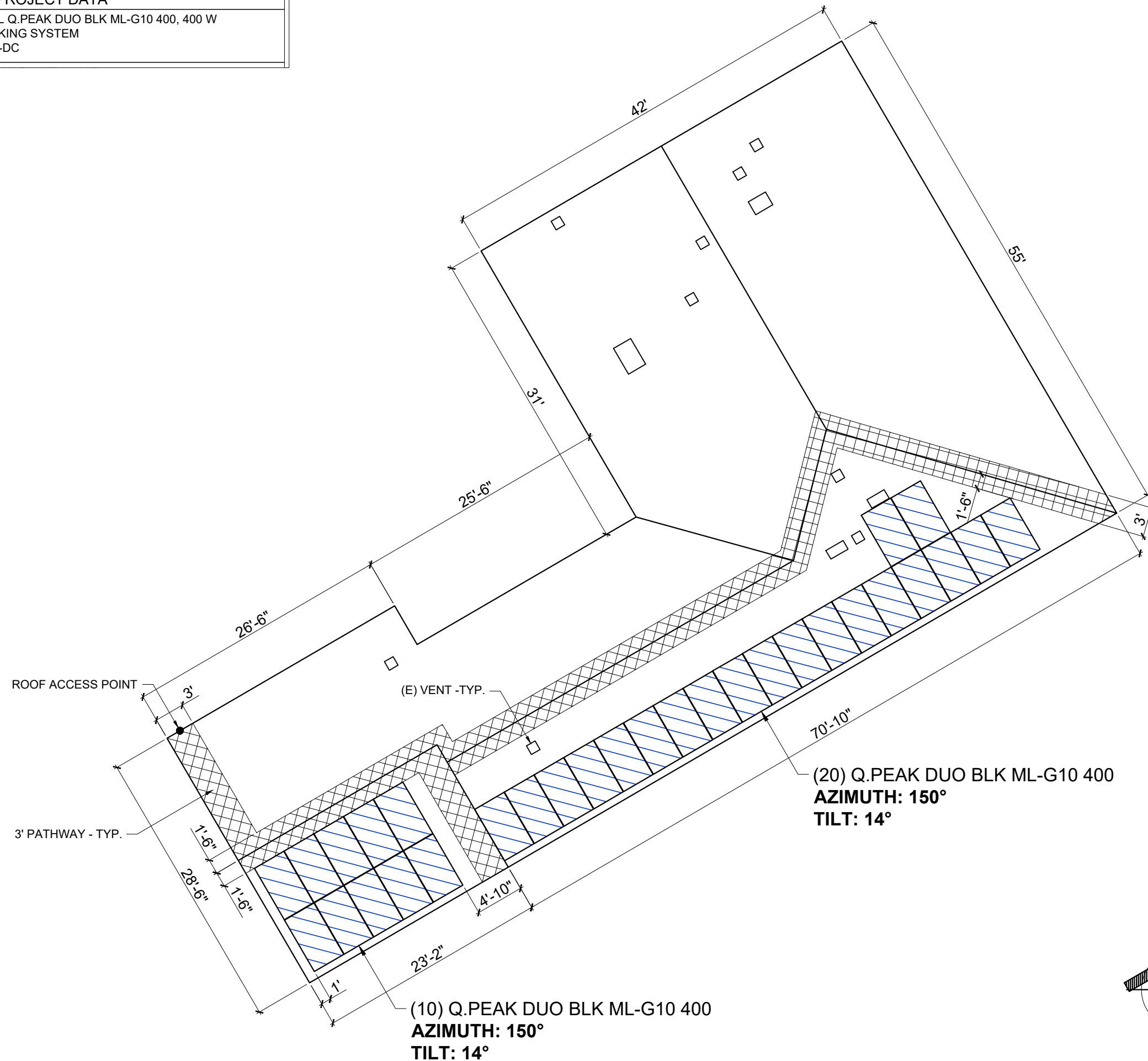

CONTRACTOR'S LOGO

CONTRACTOR'S  
 LICENSE NUMBER OR STAMP

NO.	REVISION DESCRIPTION	DATE

PROJECT NAME  
**HOMEOWNER**  
 ADDRESS

PROJECT ID:

SYSTEM SIZE  
 8.800 kW-DC  
 7.608 kW-AC (NAME PLATE)  
 10.000 kWh

DRAWN BY EP-HT

APPROVED BY

SCALE 3/32" = 1"

SHEET TITLE  
**SITE PLAN**

SHEET NO. **SP1**